DIVINE SPECTURM

JULY TO SEPTEMBER 2026-27



SCHOOL NEWSLETTER

SENIOR PROGRAMME

GRADE XII

THEME- YOUNG CHANGEMAKERS' CHRONICLES

MOTHER DIVINE PUBLIC SCHOOL

G-31 , Sector-3, Rohini, Delhi-1 10085

7835000386, 7835000387

Email : info@motherdivineschool.com

Website : www.motherdivineschool.com

Index

S.No.	Content
1.	A Tribute to Late Shri Mahipal Budhraja Sir
2.	Coordinator’s Desk
3.	Guru Purnima
4.	Tiranga Walk
5.	Investiture Ceremony
6.	Independence Day Celebration
7.	Teachers’ Day Celebration
8.	Guru Samman and Janmashtami Utsav
9.	Club Activities
10.	Literary Week
11.	Social Science Week
12.	Commerce Week
13.	Hindi Diwas
14.	Students’ Corner
15.	Teachers’ Corner
16.	HPV Vaccination Awareness Programme
17.	POCSO Workshop
18.	Beyond Boundaries - Students’ Talent
19.	Students’ Achievements
20.	Model United Nations (MUN)
21.	Career Counselling, Future Ready Educators
22.	Workshop on Child Abuse and Child Safeguarding by TTF
23.	Special Assembly on Cleanliness Drive
24.	Our Guiding Force
25	Editor’s Desk

A Tribute to a Revered Visionary—
Late Shri Mahipal Budhraja Sir



"Some souls depart, yet never truly leave,
Their memories live in every heart.
Their wisdom lights our way forever."

On the solemn and cherished occasion of the Birth Anniversary of the most revered, adorable and unforgettable Late Shri Mahipal Budhraja Sir, celebrated on 25th August 2026, the entire faculty of the school came together to pay homage to a remarkable soul whose presence continues to illuminate the corridors of the institution.

The faculty members gathered at the Reception Area and offered flowers at his portrait with profound reverence and affection. For the teachers who had the privilege of working under his guidance, the moment was deeply poignant. Their voices trembled with emotion and their eyes glistened with tears as they recalled his inspiring words, distinctive phrases and invaluable wisdom. It almost seemed as though his familiar voice was still echoing through the very corridors of the school, reminding everyone of his vision, values and unwavering commitment to excellence.

The senior members of the faculty fondly shared treasured anecdotes and cherished memories with the younger staff members. These reminiscences brought alive the warmth of his personality, the depth of his wisdom and the simplicity with which he inspired people to strive for greater heights.

Though he is no longer physically present amongst us, his ideals remain alive, his wisdom continues to guide, and his legacy continues to inspire. His memory is woven into the very fabric of the institution, making his presence eternal in the hearts of those who knew and admired him.

From Coordinator's Desk



Dear Parents and Teachers,

As we walk together in this academic year, I am reminded of the heart of our school, our motto "Learn to Live". Education, to us, is not limited to classrooms, syllabus, or examinations. True education begins when a child learns how to live with dignity, with purpose, and with values.

To Learn is to be curious, to ask questions, to embrace discipline, and to never stop growing. To Live is to practice kindness, honesty, respect, responsibility, and empathy in everyday life. Our children are watching us. At home, you are their first teachers. In school, our teachers are their guides and role models. When parents and teachers work hand in hand, we create an environment where students not only achieve academic excellence but also grow into responsible, compassionate citizens.In the coming months, we will focus on strengthening these core values:

Respect for self, others, and our environment

Integrity in words and actions

Discipline that builds character

Empathy and teamwork that builds community

Gratitude that builds a positive spirit

I request your continued support in reinforcing these values at home and in school. Let us celebrate effort over outcome, character over competition, and growth over grades. Let our shared goal be clear: we are not just preparing students for the next exam. We are preparing them for life.

Thank you for your trust, your time, and your partnership.

Together, let us help every child truly "Learn to Live".

With sincere appreciation and hope,

Deepa Gupta
SP Head

Guru Purnima



The spirit of gratitude and reverence filled the school campus as students celebrated Guru Purnima with devotion and enthusiasm. The celebration began with a heartfelt tribute to our Founder,
Late Sh.Manoharlal Budhraja, followed by a soulful musical presentation by the students.
Through meaningful classroom discussions and heartfelt messages for their teachers, students expressed their gratitude towards their gurus for guiding them with knowledge, values, and wisdom. The celebration beautifully highlighted the eternal bond between a Guru and a Learner, inspiring students to respect and cherish the guidance of their mentors.

TIRANGA WALK

Stepping Forward in the Spirit of Patriotism! 🇮🇳The school organised the Tiranga Run on 7th August 2026, bringing together students and staff for a spirited walk within the school premises and outside the school campus. Proudly carrying the Tricolour, the participants filled the surroundings with the vibrant colours of patriotism.The initiative celebrated the values of unity, pride, and love for the nation, creating a strong sense of national spirit among all participants.

#TirangaRun2026

#SpiritOfPatriotism

#ProudToBeIndian

#IndependenceDayCelebration

#UnityInDiversity

#PatriotismInAction #ProudIndian

#Tricolour #India







INVESTITURE CEREMONY

A new chapter of leadership, responsibility and service began at Mother Divine Public School with the Investiture Ceremony 2026-27. The newly appointed Student Council took their oath, pledging to lead with integrity, inspire others and serve the school community.

The occasion was made especially meaningful by Major Avishek Panthri, proud MDPS alumnus and Chief Guest, whose journey from student to accomplished professional reminded us of the values nurtured by the school.

A proud day for our young leaders and the beginning of their journey to lead with purpose.









INDEPENDENCE DAY CELEBRATION

A special assembly was organised at MDPS on 13th August 2026 to commemorate the spirit of Independence Day. Students from Classes IX to XII participated enthusiastically in a vibrant programme celebrating patriotism, unity, and the values of freedom. The event featured engaging cultural presentations and patriotic performances that reflected the students' creativity and national pride. The celebration concluded on a joyful and inspiring note, leaving students with a renewed sense of responsibility towards the nation.









Teachers' Day:
A Celebration Beyond Classrooms



Teachers' Day at Mother Divine Public School was a delightful celebration filled with laughter, camaraderie and cherished moments. The teachers stepped away from their usual roles to participate enthusiastically in fun-filled games and engaging activities. From showcasing their hidden talents to dancing with complete abandon, every moment radiated joy and togetherness. The celebration beautifully reminded everyone that behind every classroom is a teacher with a vibrant spirit, a talent to share and a heart that knows how to celebrate. It was truly a memorable day of laughter, connection and celebration beyond the classroom.



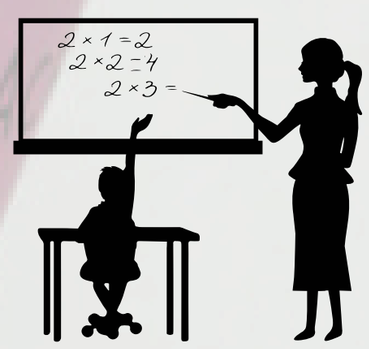

































GURU SAMMAN & JANMASHTAMI UTSAV

THE SCHOOL CELEBRATED GURU SAMMAN AND JANMASHTAMI UTSAV WITH GREAT ENTHUSIASM AND JOY. THE CELEBRATIONS INCLUDED CULTURAL PERFORMANCES AND ACTIVITIES HIGHLIGHTING THE SIGNIFICANCE OF TEACHERS AND THE BIRTH OF LORD KRISHNA. STUDENTS PARTICIPATED ACTIVELY AND PRESENTED BEAUTIFUL PERFORMANCES.

Club Activities

A Journey of Learning, Creativity and Exploration

Mother Divine Public School officially launched its Club Programme for the 2026–27 academic year on 31 July 2026 to promote holistic development beyond textbooks. The initiative introduced 11 distinct clubs, including Green Crusaders, Tech Titans, MUN, and Design Thinking, catering to diverse student interests. Guided by supportive teachers, students will engage in practical learning like scientific experiments, coding, debates, and business simulations. The program aims to nurture vital life skills such as leadership, teamwork, critical thinking, and confidence. Ultimately, the launch sparkled great enthusiasm, marking an exciting journey of innovation, creativity, and experiential learning for the student body.





















One School • Many Talents • Endless Opportunities!

LITERARY WEEK



Where Words Came Alive

Literary Week unfolded as a vibrant celebration of words, ideas and imagination for Classes IX–XII. The week brought literature beyond the pages of textbooks, giving young minds a platform to express, question and create. From thought-provoking debates and engaging speaking activities to imaginative poster-making, every activity reflected the students' creativity and confidence. The corridors echoed with opinions, stories and perspectives, turning the school into a lively literary space. Each event encouraged students to look at language not merely as a subject, but as a powerful means of expression. It was truly a week where words found their voice and imagination found its canvas.

















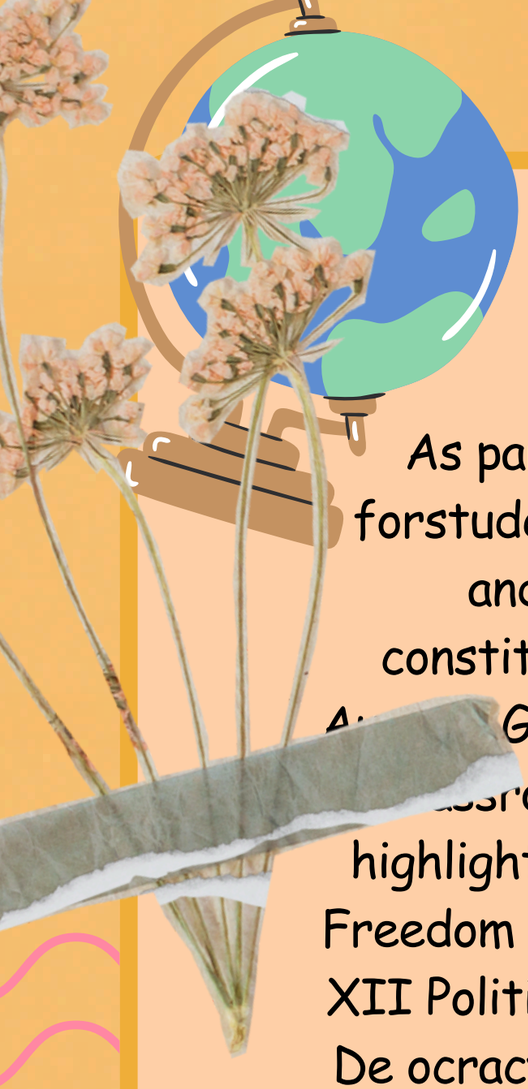



Social Science Week

As part of the Independence Day celebrations, Social Science Week was organised forstudents of Grades **IX–XII from 10th to 12th August 2026**. A variety of creative andeducational activities were conducted to develop patriotism, awareness of constitutionalvalues, and appreciation for the sacrifices of freedom fighters.On 10th A[illegible] Grade IX students decorated their classrooms with a patriotic theme through the [illegible]ssroom Garden activity. Grade X students prepared Collages on FreedomFighters, highlighting their contributions and sacrifices. Grade XI Psychology students created a Freedom Wall, expressing their thoughts and ideas about freedom. On 12th August, Grade XII Political Science students presented a Cartoon Gallery based on Parliament, Elections, De ocracy, and Dictatorship. Grade XII Psychology students participated in "Gratitude to Fighters" – Slogan Writing, expressing their appreciation forfreedom fighters through meaningful slogans.

Overall, the activities provided students with opportunities to learn beyond the classroom, showcase their creativity, and connect academic concepts with the spirit of Independence Day. The celebrations encouraged reflection on freedom, democracy, responsibility, and national pride.















Commerce Week

(10th - 14th August 2026)

Empowering Young Minds Through Commerce & Creativity

The Commerce & Economics Department of Mother Divine Public School successfully organised Commerce Week 2026 from 10th–14th August 2026, providing students with an exciting platform to transform classroom learning into engaging, practical experiences.

EcoCom Chain – "Think Fast, Link Smart."

Class XII students participated in an engaging Commerce & Economics word-chain challenge, strengthening subject knowledge through quick thinking and teamwork.

BrandCraft – "From Idea to Identity"

Class XI students explored the world of branding by creating innovative brand names and logos, developing creativity, marketing awareness and entrepreneurial thinking.

Money Matters Live – "The Stage for Smarter Financial Decisions"

Class XI students participated in an interactive Financial Literacy Talk Show, exploring financial awareness, financial freedom and the importance of making informed money decisions.

Commerce Week 2026 celebrated creativity, collaboration, critical thinking, entrepreneurship and financial responsibility, empowering students to connect theory with real-world applications.







हिंदी दिवस

शब्दों में मिठास है, भावों में प्यार है,
हिंदी भाषा हमारी संस्कृति का श्रृंगार है।
माँ की लोरी-सी मीठी इसकी तान है,
हिंदी से ही खिलता भारत का मान और सम्मान है।।

सितंबर माह में हिंदी सप्ताह के अंतर्गत विद्यालय में हिंदी भाषा के प्रति विद्यार्थियों में प्रेम, सम्मान और जागरूकता उत्पन्न करने के उद्देश्य सेकक्षा नौवीं और दसवीं में हिंदी दिवस बड़े उत्साह एवं उमंग के साथ मनाया गया। कार्यक्रम का मुख्य उद्देश्य विद्यार्थियों को हिंदी भाषा के महत्व से परिचित कराना तथा उन्हें हिंदी के समृद्ध साहित्य और संस्कृति से जोड़ना था।हिंदी दिवस के उपलक्ष्य में विद्यार्थियों के लिए विभिन्न रोचक एवं रचनात्मक गतिविधियों का आयोजन किया गया, जिनमें कविता-पाठ, भाषण, पोस्टर निर्माण, दोहा वाचन प्रमुख रहे।हिंदी दिवस का यह आयोजन विद्यार्थियों को अपनी मातृभाषा के महत्व को समझने तथा हिंदी के प्रति प्रेम और सम्मान विकसित करने की दिशा में एक सार्थक प्रयास सिद्ध हुआ।









STUDENTS' CORNER

"DIVINE HARMONY : A MELODY OF DEVOTION"



HEEMANSHI JOSHI
XII C

DIVINE RHYTHM



UDITA
XII A

STUDENTS' CORNER

Gyomei Himejima

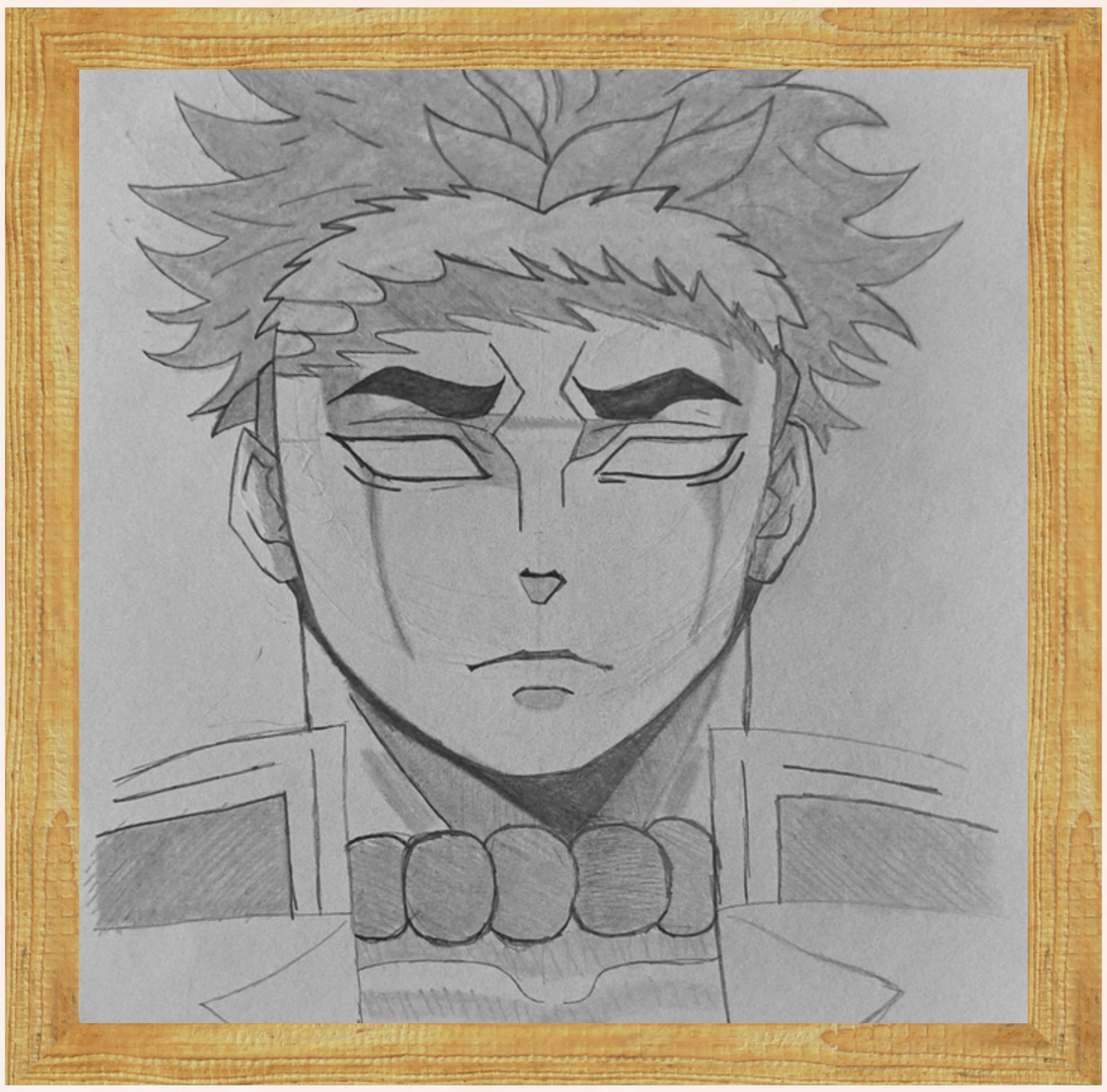

Lakshit Yadav
XII D

SATORU GOJO



SPARSHA BANSAL
XII C

STUDENTS' CORNER

HARMONY WITH NATURE



AASTHA JHA
XII-A

MANDALA ART



OSHITA
XII-A

STUDENTS' CORNER

My Return, My Always

I fled a thousand times,
fear tightening its grip
around my soul,
leaving you standing
at the edge of beginnings,
still believing.
Between the sevens of an old vow,
our silence spoke in verses,
broken, trembling, yet alive.
I cried without knowing why,
my blood thinning with longing,
my heart aching for a name I couldn't say.
You and I,
beneath a sky stitched with stars,
wearing crowns made of dust and hope,
dreams etched deep into my soul,
like scars that refuse to fade.
Stay.
Be my forever. Say my name.
At last, the answer found me
when I stopped running.
My future has always been you.
I'll hold you the way I promised
on the very first day,
as if time folded back on itself,
as if love remembered us before we did.
You feel like déjà vu,
like a life I've lived before
and chosen again.
Even in burning rain,
even while the flowers wither
and the streets groan endlessly.
Our shaped sorrow becomes my truth,
clearer through your tears.
When I fall,
you are the ground beneath me,
the quiet place among the noise,
where eternity begins again.
I promise,
again and again,
beneath veils of light,
I'll hold you close,
steady and strong,
like a vow coming toward me.
You are my answer.
My return. My always.
So say my name,
softly or louder,
until the universe
remembers us, too.

Prachi Bisht
XII C



STUDENTS' CORNER

राधा–कृष्ण की प्रेम–भक्ति कविता

प्रेम का दूसरा नाम है राधा कृष्ण
प्रेम जो निस्वार्थ है
जो करती हैं श्री राधा
जिनके प्रेमी श्री कृष्ण हैं जो हरते हैं सबकी बाधा

राधा कृष्ण जो प्रेम का दूसरा नाम है
जिनका ध्यान करने से मिलता आराम है
प्रेम के रंग में दोनों रंगते हैं,
उनकी भक्ति के रंग में, मैं रंगती हूँ
उनके भजन सुनकर उनके प्रेम को अनुभव मैं करती हूँ

उनके भजन सुनकर लगता है,
जैसे वो साक्षात सामने हैं,
उनके रास के रंग में रंगकर
मन हो जाता प्रेम-भक्तिमयहै

उनके भजन सुनकर
तन खिल जाता है
अद्भुत शांति की प्राप्ति होतीहै
रोम-रोम मुस्कुराता है
और ये मन प्रसन्न होकर कहता है
“राधे राधे”

राधे बिन कृष्ण लगते हैं आधे
हम तो हैं उनके भक्त सीधे-सादे

राधाकृष्ण के भजन की मधुरधुन सुनकर
कानों को सुकून मिलता है
मन में प्रेम भर जाता है
और इसी प्रेम से कहता है
“राधे राधे”

न्योनिका क्वात्रा
XII D

STUDENTS' CORNER

CAN TRASH CAN?

Hey Magic Man
Tell this tragic trash can
How to hoax someone
into loving us?
Have them convinced we're the one,
be able to gain all of their trust?

Hey trash can,
I often don't talk to ignobles
as you;
but consider me magically magnanimous
for once. Now —
for one,
you must love them not,
you must, for all your life,
ignore.
and then some unheard potion,
with feathers of the phoenix,
and a secret concoction.

UDITA
XII A

TEACHERS' CORNER



"Chalk, Change and Cheer: A Teacher's Timeless Journey Through Generations"

"Teaching today is like updating a mobile app every morning—just when you think you've mastered the latest version, a newer one arrives!"

As they say, "Change is the law of Nature," and after spending more than three decades in the teaching profession, I can confidently say that I have witnessed this law in action every single day

.

From syllabi to student behaviour, from checking classwork notebooks to evaluating Board answer sheets, from blackboards to smart boards—everything has undergone a remarkable transformation. And I must admit, most of these changes have brought positive growth and exciting opportunities.

Let us talk about our students—the much-discussed Gen Z. They are inquisitive, expressive, and never shy away from questioning established ideas. They do not readily accept things as they are; instead, they challenge concepts, seek explanations, and often surprise us with innovative solutions. While the traditional teacher-student dynamic may sometimes seem altered, a moment's reflection reveals that this openness is actually a sign of confidence and independent thinking.

Soon, Gen Alpha will step into our classrooms, bringing with them an entirely new set of perspectives. They too will gradually learn the values of discipline, respect, and responsibility. Yet one thing is certain—every new generation teaches us as much as we teach them. Their energy, curiosity, and fresh outlook keep us young at heart and constantly learning.

The curriculum, too, evolves year after year. Some changes may initially appear overwhelming, but the underlying purpose remains noble: to prepare children for the realities of the modern world, to strengthen their understanding, and to make learning more relevant and application-based. Today's learners need skills that match tomorrow's challenges, and education is striving to keep pace.

Perhaps the most fascinating aspect of this journey is how it transforms teachers themselves. Even educators standing at the threshold of retirement often feel like enthusiastic newcomers. Learning new technologies, adapting to revised curricula, collaborating with younger coordinators, sharing years of experience, and simultaneously learning from them—these experiences make teaching one of the most dynamic professions in the world.

Teaching has taught teachers the greatest lesson of all: adaptability. The ability to embrace change without losing one's core values is what keeps us moving forward. After all, education is not merely about teaching subjects; it is about growing alongside every generation that walks into our classrooms.
And so, with every new syllabus, every technological advancement, every curious question, and every changing trend, we continue our journey—learning, unlearning, and relearning. Because in the world of education, change is not a challenge; it is the most inspiring classroom of all.

Ms. Sangeeta Sharma, English Faculty

HPV Vaccination:
A Step Towards Cervical Cancer Prevention

Mother Divine Public School organized an awareness programme on **HPV Vaccination and Cervical Cancer Protection on 07August 2026 at 3D Lab.** The session aimed to spread awareness among students, parents, and educators about the importance of HPV vaccination in preventing cervical cancer.
The programme highlighted the role of Human Papillomavirus (HPV), the benefits of timely vaccination, and the importance of preventive healthcare. Participants were also sensitized about common misconceptions related to vaccination and the need to make informed decisions based on authentic medical guidance.

Special emphasis was placed on encouraging parents of eligible adolescent girls, particularly 14-year-old girls, to support the Government's HPV vaccination initiative. The session proved informativeand impactful, empowering participants to spread awareness and contribute towards the health and well-being of adolescent girls.The programme concluded with a message of prevention, awareness, and collective responsibility for a healthier society.







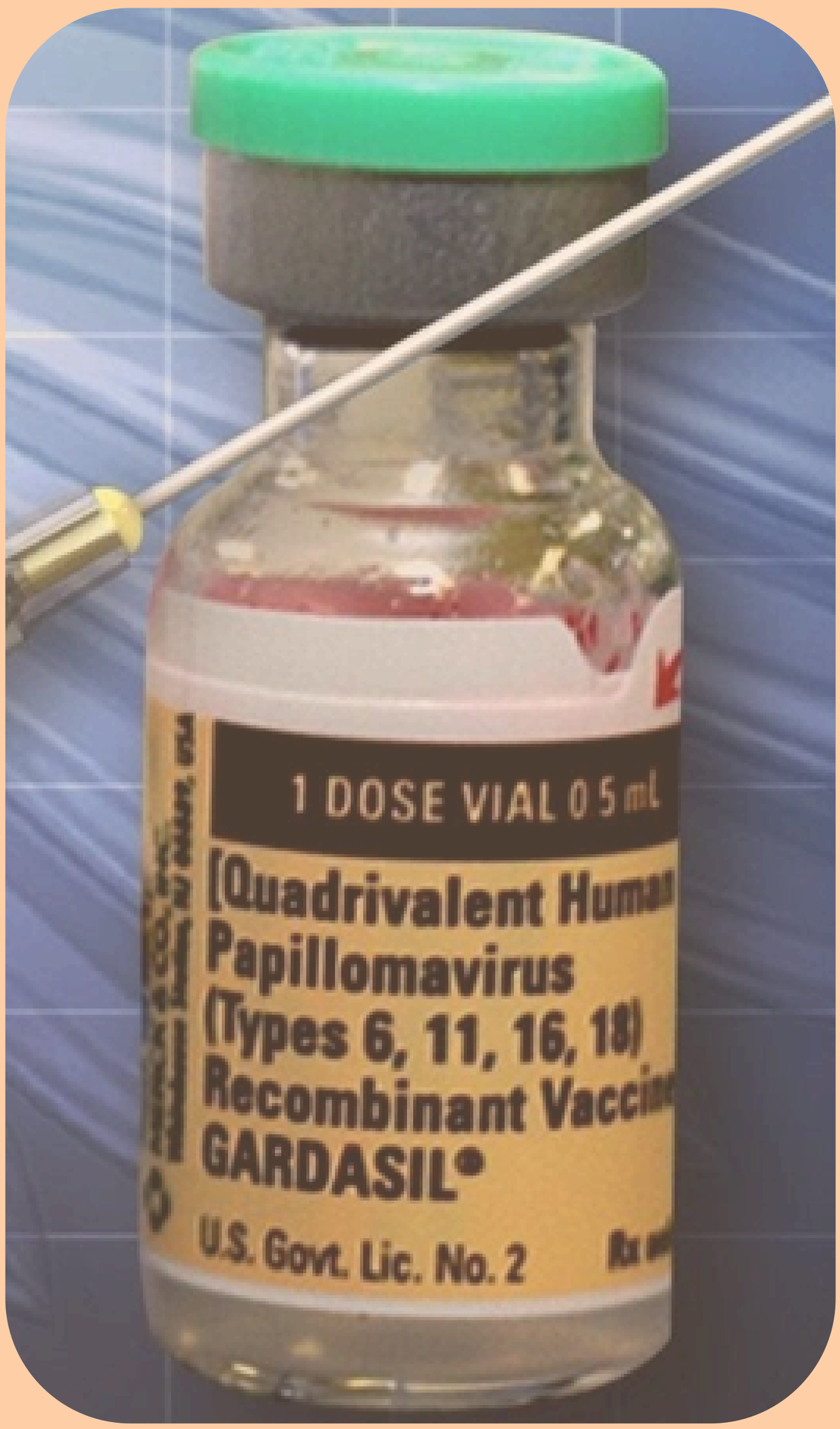

POCSO Sensitisation and Child Safety Awareness Workshop





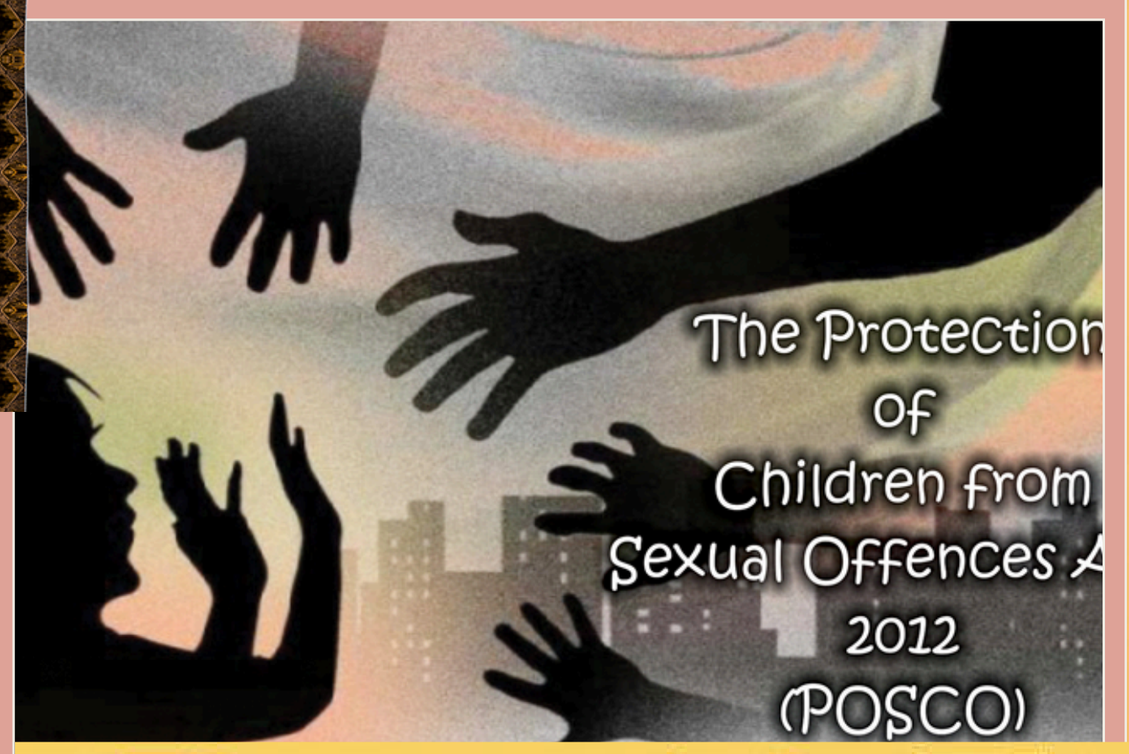

A POCSO Awareness Workshop was conducted on 18th July 2026 to spread awareness about child safety and legal rights. The session highlighted the key provisions of the POCSO Act and the responsibilities of adults and peers in protecting children.

Through examples, case studies and discussions, participants learned about identifying, preventing and reporting child abuse.

The workshop was informative and impactful, empowering participants to speak up and contribute towards a safe environment for children.



Beyond Boundaries: Celebrating Student Talent



Ishika and Udita

Inter-School Achievement

Udita (Class XII) and Ishika (Class XI) secured the Second Prize in the inter-school event "Reality Show Remix – Indian Edition" organised by Maxfort Public School. Their creativity, confidence and teamwork made the school proud.

FUTURAMA : HIMALAYA PUBLIC SR. SEC. SCHOOL

Event Neuro Code

III PRIZE

A programming competition to test coding skills, logical reasoning and artificial intelligence expertise to develop intelligent solution and encourage innovation



Lakshay and Sanchit



Sahil Priyadarshi Pal and Harshit

प्रतिवेदन

ज़ोनल प्रतियोगिताओं के अंतर्गत मदर डिवाइन पब्लिक स्कूल के दसवीं और ग्यारहवीं के विद्यार्थी साहिल प्रियदर्शीपालऔर हर्षित ने वाद विवाद प्रतियोगिता में सांत्वना पुरस्कार प्राप्त कर विद्यालय को गौरवान्वित किया।

प्रतिवेदन

अत्यंत हर्ष के साथ सूचित किया जाता है कि हिमालय पब्लिक सीनियर सेकेंडरी स्कूल द्वारा आयोजित कार्यक्रम फ्यूचरामा के अंतर्गत ब्लॉगिंग प्रतियोगिता मानव बुद्धि और तकनीक का मेल में मदर डिवाइन पब्लिक स्कूल की बारहवीं कक्षा की छात्राएँ अनुष्का सिल्सवाल और सोनाक्षी ने प्रथम स्थान प्राप्त कर विद्यालय को गौरवान्वित किया है।



Anushka and Sonakshi

Heartiest Congratulations
to
Khushal Singh Dahiya and Tanmay





Kushal Singh Dahiya (Class XII) secured Two Sliver Medals in Taekwondo in SGFI Trials and CBSE Cluster Taekwondo Championship & qualified for CBSE Nationals.

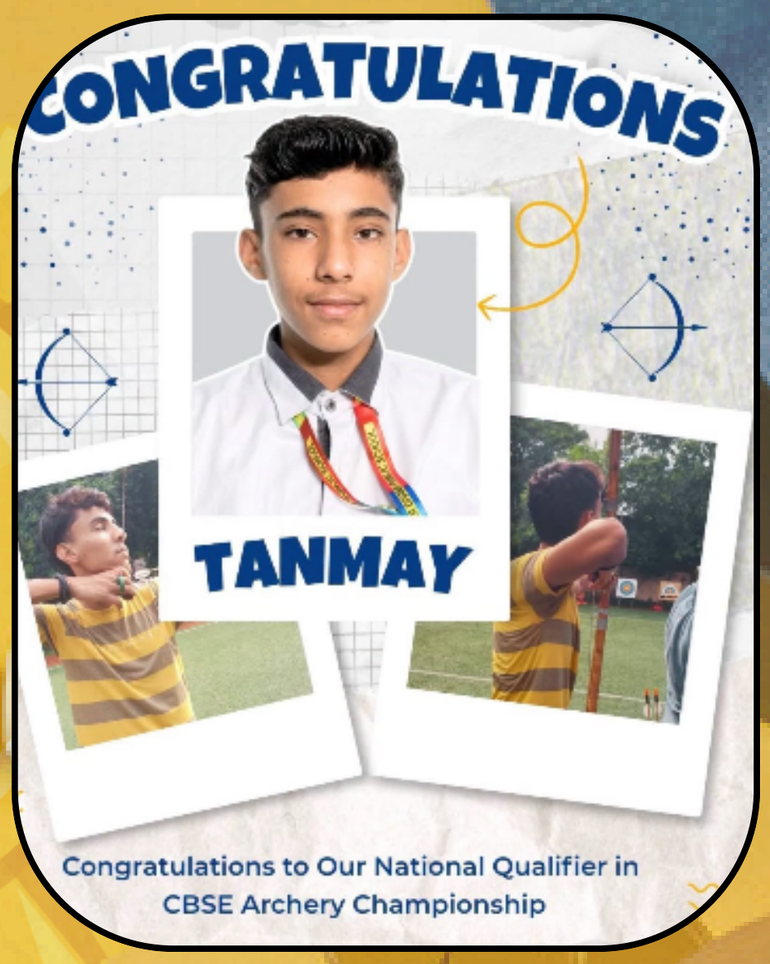

Tanmay (Class XII) secured 4th Position at CBSE Central Zone Archery Championship among 110 schools & qualified for CBSE Nationals!

"Two events, two silver medals, and one extraordinary spirit — proving that true champions are defined not by the colour of the medal, but by the courage to rise, compete, and shine." 🥈🥈🏆

Heartiest Congratulations
to
Avee, Veer and Prateek

ZONAL SKATING ACHIEVEMENT – 2026



Avee
Grade IX C
Venue: Delhi Heritage School, Sec 22, Rohini
Category: Under-17 (Quads)
Achievement:
2nd Position(300m)
3rd Position (500m)



Veer
Grade XII A
Venue: Delhi Heritage School, Sec 22, Rohin
Category- Under-19 (Inline)
Achievement:
500m- 1st Position
300m- 3rd Position



Prateek
Garde IX D
Venue: Delhi Heritage School, Sec 22, Rohini
Category- U17(inline)
Achievement: 3rd Position (500m)

Heartiest Congratulations to ADITI KUMAR of Grade XII

- **“Talent rewarded, dreams achieved — ₹11,000!”**





It is a matter of immense pride and joy that Aditi Kumar of Grade XII has won the Prize of Appreciation in the State-Level Slogan Writing Competition, competing against over 14,000 participants from across Delhi and the NCR. The event was organised by the Ministry of Environment to commemorate Global Tiger Day, celebrated on 29th July.Minister of environment and climate changeMr Bhupender Yadav felicitated the occasion Event was held at Ganga Auditorium, Ministry of Environment, Forest and Climate Change, Jorbagh, New Delhi

MODEL UNITED NATIONS(MUN)

Mother Divine Public School students participated enthusiastically in the **MUN hosted by Maharaja Agrasen Adarsh School.**

Our students delivered an impressive performance and brought laurels to the school with their outstanding participation.

Tanya (X-E) won the Best Delegate, Gunjan (X-E) received a Special Mention UNGA, and Aaradhya (X-E) received a Verbal Mention UNGA .

The students' achievements reflect their confidence, research skills, diplomacy, and excellent debating abilities.



Career Counselling Programme

Empowering Students to Make Informed Choices

The school's Career Counselling Programme (July–August 2026) organized targeted sessions to help students make informed academic choices. Ms. Akansha Grover and Mr. Vanshaj Kaul led foundational orientations for Classes IX and X on 7–8 July, followed by stream-specific workshops: Careers in Management for Classes XI/XII by Mr. Praveen Khanna on 21 July, and Careers in Humanities for Classes XI/XII E by Ms. Garima on 14 August. Additionally, Mr. Arun conducted CUET Orientations for all Class XII sections on 18 and 27 August. To complement these group events, the school provides personalized one-to-one counseling every alternate Thursday to guide individual student goals.







Future-Ready Educators:

Learning, Sharing and Growing Together

"The future of education depends not only on what students learn, but also on how ready educators are to keep learning."

To embrace continuous professional development, a "Future-Ready Educators" bootcamp was organised by the Grow Wings Team. The session highlighted the evolving role of teachers, emphasizing the need to be adaptable, innovative, technology-enabled, and learner-centric. It focused on moving beyond conventional approaches to foster critical thinking, creativity, collaboration, communication, and problem-solving in students.

This experience reinforced that future-ready educators must be lifelong learners who embrace change, experiment with new methods, and collaborate to build a stronger, more progressive educational community.



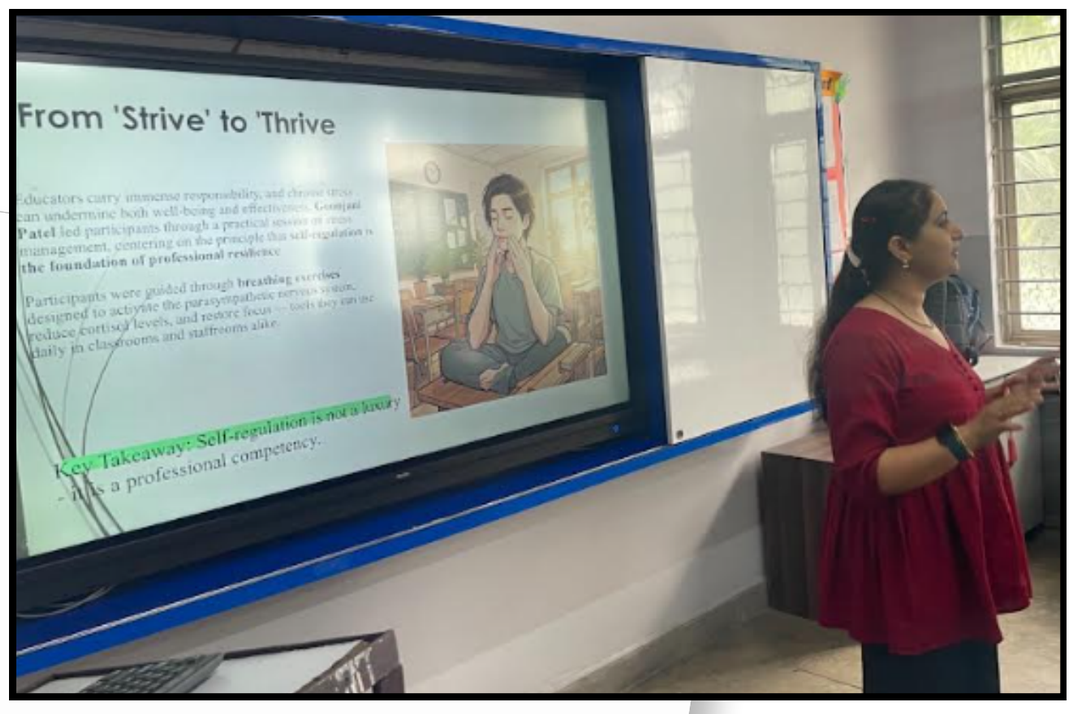





Workshop on Child Abuse and Child Safeguarding

A two-day workshop on Child Abuse and Child Safeguarding, facilitated by The Teacher Foundation (TTF), was conducted for teachers to enhance their understanding of child rights, forms of abuse, warning signs, prevention, and safeguarding responsibilities.

The workshop was highly interactive, featuring group discussions, activities, quizzes, case-based tasks, policy discussions and reflection exercises. Teachers explored children's rights, indicators of abuse, appropriate responses, and child protection policies (CPC), with a focus on applying these practices within the school environment.

The workshop concluded with teachers reflecting on their learning and developing practical ideas to strengthen child safeguarding in their schools. The programme reinforced the message that protecting children is a shared responsibility and that every child deserves a safe, respectful and supportive environment to learn and grow.







SPECIAL ASSEMBLY MARKS CLEANLINESS DRIVE

A Special Assembly was organized on 29.09.2026 by the students of Classes 9 to 12 to initiate a comprehensive Cleanliness Drive. The event aimed to instil a sense of responsibility towards personal, school, and community hygiene. The highlight of the assembly was the mass pledge, where the senior students, holding vibrant and message-driven placards, solemnly resolved to maintain cleanliness in their surroundings and actively spread this vital message across the wider society. The assembly concluded with an inspiring address by the SP Head, Ms. Deepa Gupta, who commended the students' enthusiasm and urged them to let this pledge transcend the school walls, transforming it into a lifelong commitment to the nation.











The Guiding Force of MDPS



“ONE TEAM, MANY MINDS, ONE MISSION-
SHAPING TOMORROW”



From the Editor's Desk



Dear Readers

A school year is made special by countless little moments—new friendships, thoughtful ideas, courageous attempts, proud achievements, and days filled with laughter. Each becomes a memory, and each has a story to tell.

This edition brings together some of these moments, celebrating the enthusiasm of our students, the creativity across our campus, and the spirit of togetherness that makes our school community so vibrant.

As editors, we have tried to capture not just the events, but the effort, imagination, participation, and joy behind them.

We hope these pages take you beyond the happenings and help you experience the spirit that brings our school to life.

Happy reading, and may these pages inspire you to discover, create, and cherish new memories!

Editorial Team

Rimpy

Newsletter In-charge (Grade Xii)

STAY IN TOUCH

CONNECT WITH US

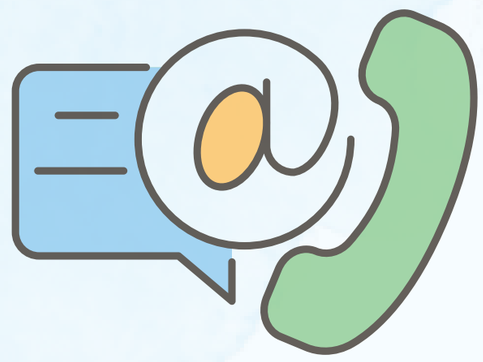

www.motherdivineschool.com

https://www.facebook.com/mdpschool

https:www.instagram.com/motherdivinepublicschools/



